

Simple Banner Component

Description of Component

The Simple Banner component allows web authors to display a banner with a single image and options such as a caption, text, and link on a web page.

How to Use the Component

1. You can identify the Simple Banner component in the Web Author toolkit as follows:

2. Drag the component onto the page in the place where you want the text to display.

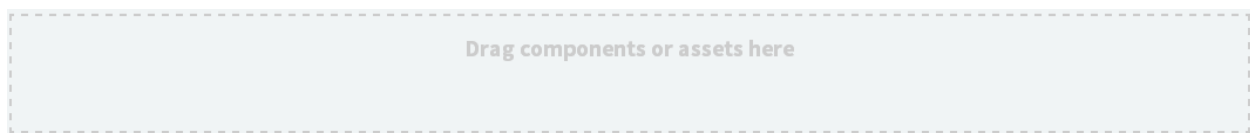

3. Or, right click and select New.

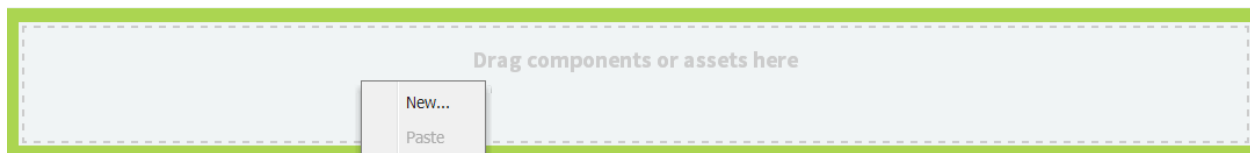

The component displays on the web page similar to the example below. Please note the dimensions are dependent on the area width of the column where the component is used.

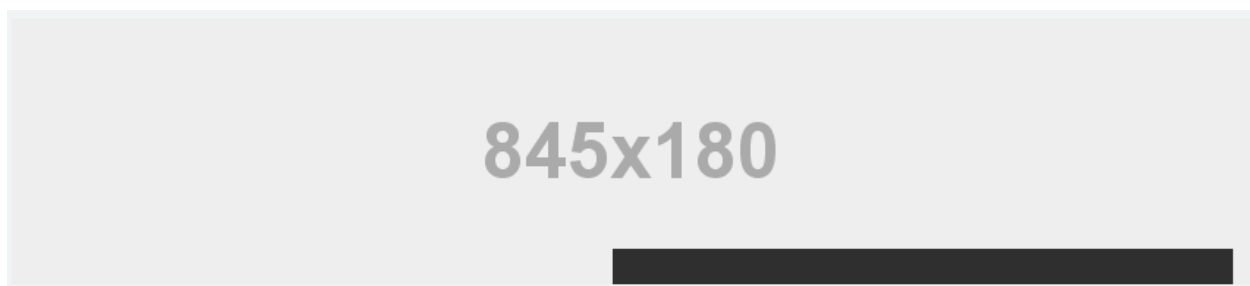

4. Double click or right click to edit the component.

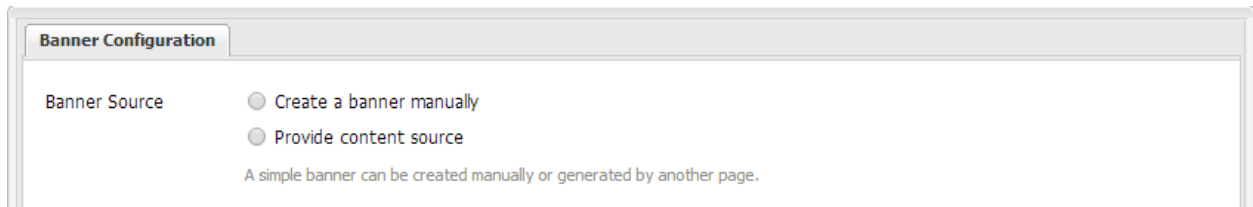

Banner Configuration

Banner Source

- Create a banner manually
- Provide content source

A simple banner can be created manually or generated by another page.

5. Choose to create a banner manually or select to get one from another page. See instructions later in this document on how to create a banner from a content source.

6. Manually create a banner.

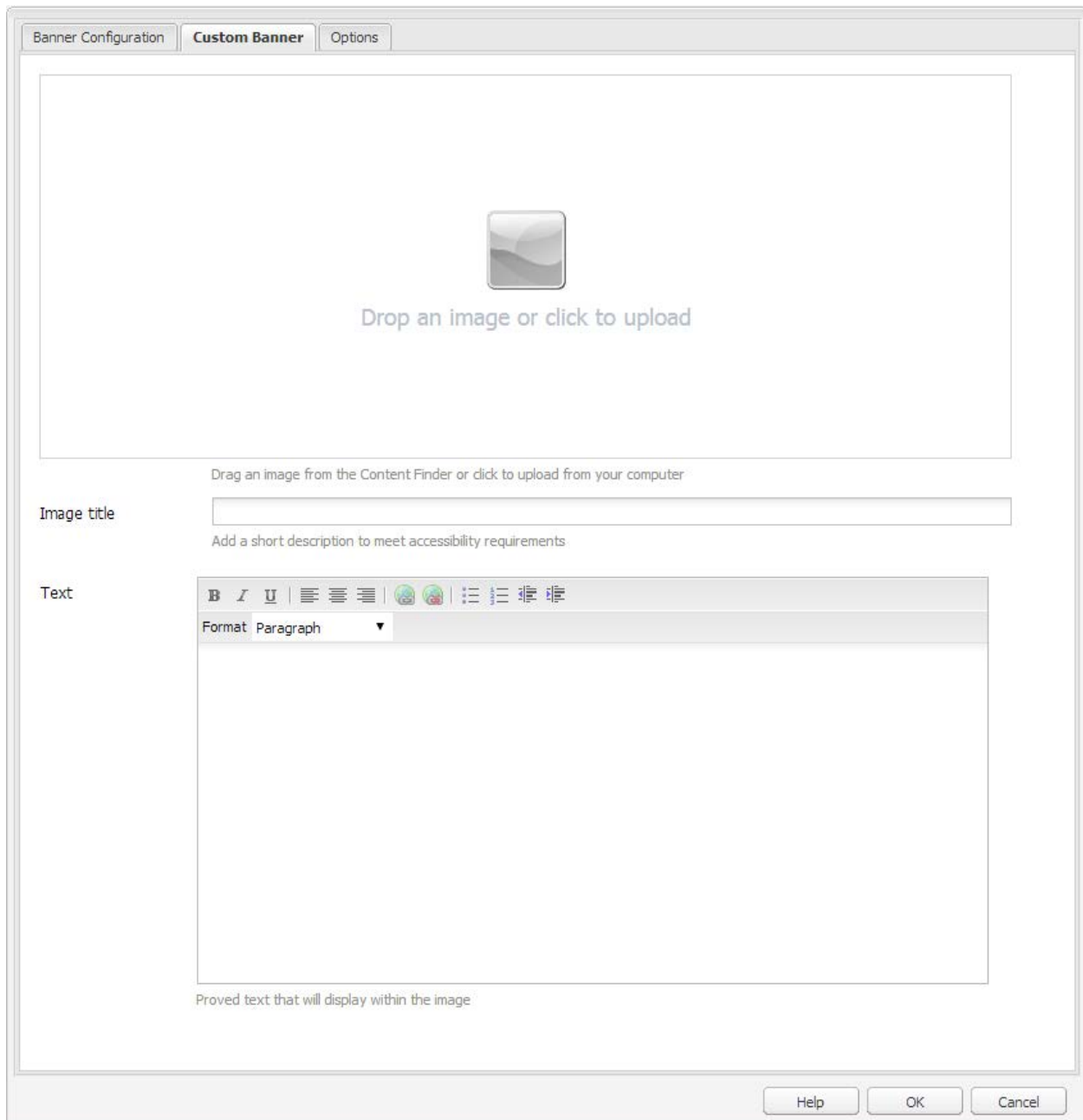

7. Drag an image from the Content Finder or upload from your PC.

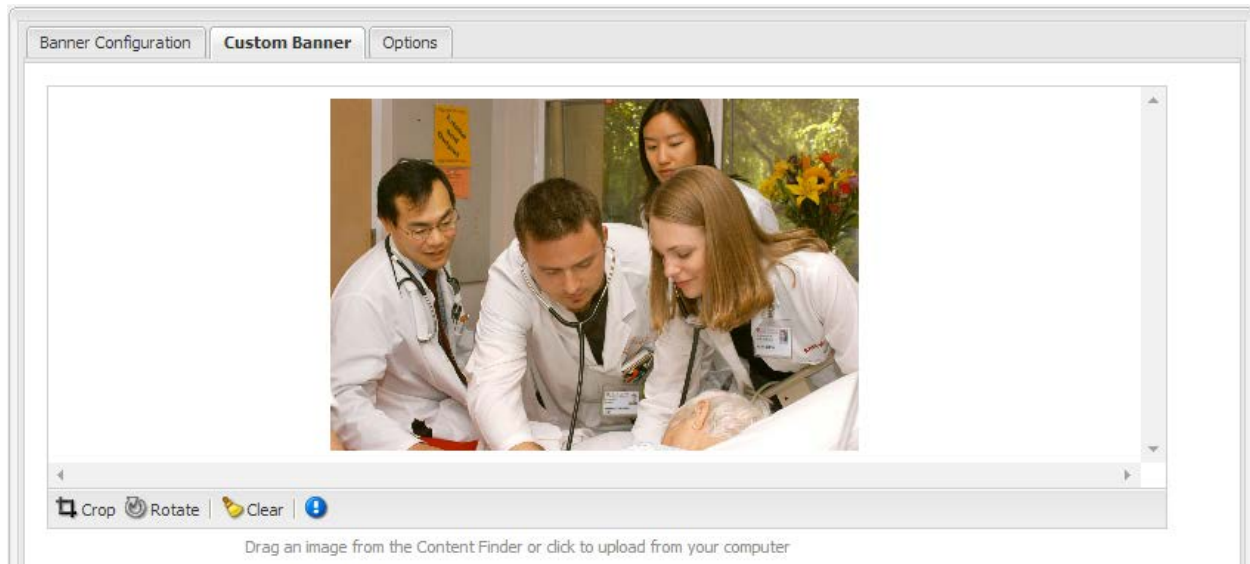

8. To crop the image, select Crop and then under Image crop tools click the down arrow to expand. Under Free Crop select the Aspect Ratio to use.

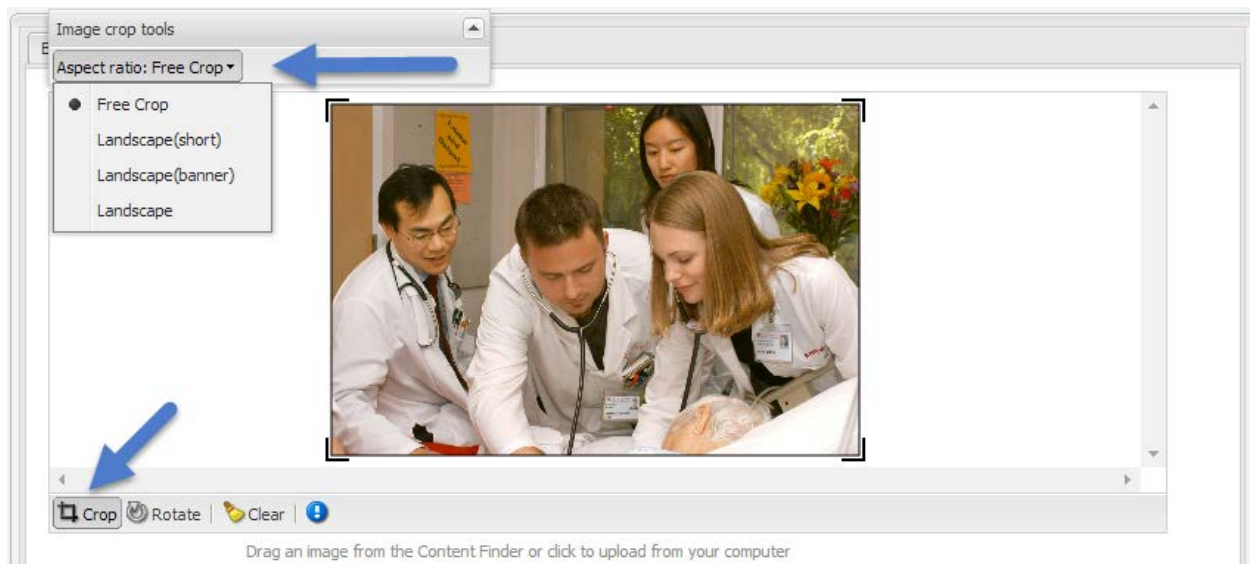

9. Enter an Image title for accessibility requirements.

Image title	<input type="text" value="Med students with a patient"/>
	<small>Add a short description to meet accessibility requirements</small>

10. Enter text that will display with the image.

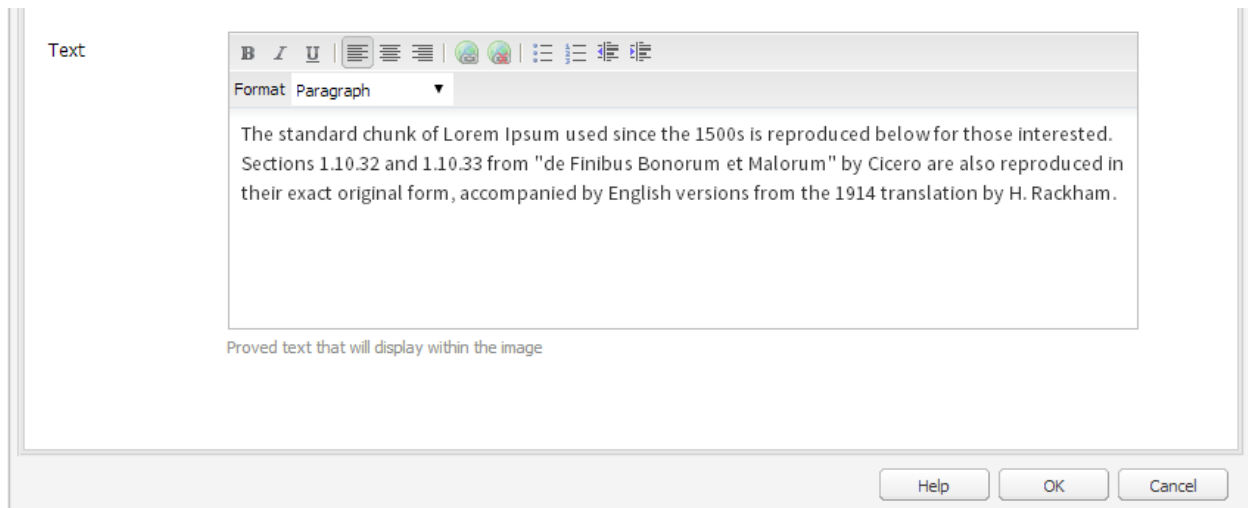

The standard chunk of Lorem Ipsum used since the 1500s is reproduced below for those interested. Sections 1.10.32 and 1.10.33 from "de Finibus Bonorum et Malorum" by Cicero are also reproduced in their exact original form, accompanied by English versions from the 1914 translation by H. Rackham.

Below the text area, there is a small preview of the text: "Proved text that will display within the image". At the bottom right of the window are three buttons: "Help", "OK", and "Cancel".

At this point you can click OK to save changes and the simple banner will display on the page.

11. To add optional features, click on the Options tab.

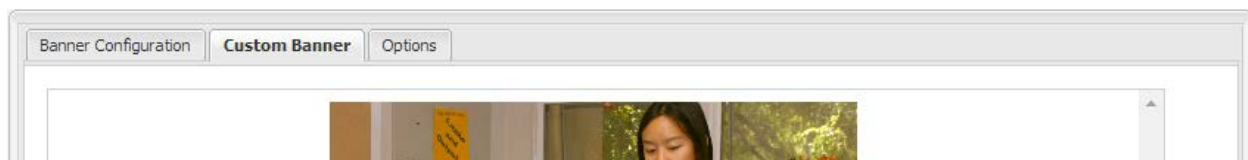

12. The Options tab offers many different customizations to add to the way the banner displays on the page.

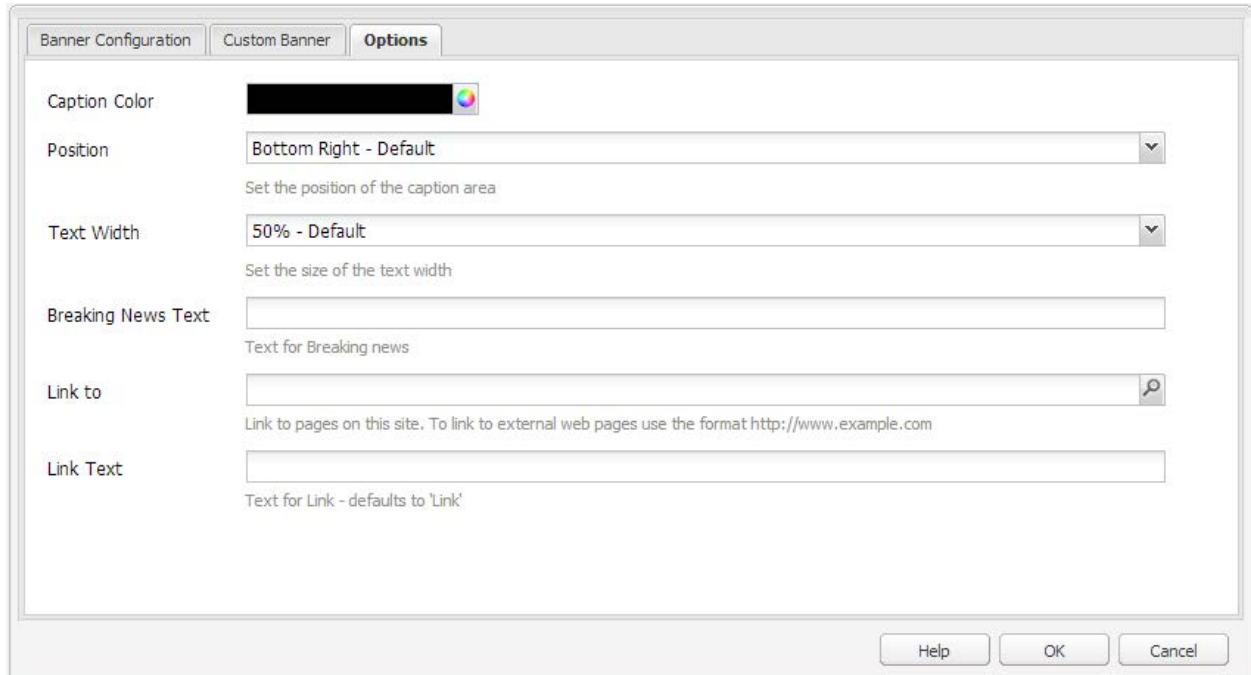

13. Select a Caption Color from the options.

14. Select a Position for the placement of the caption.

15. Select a Text Width.

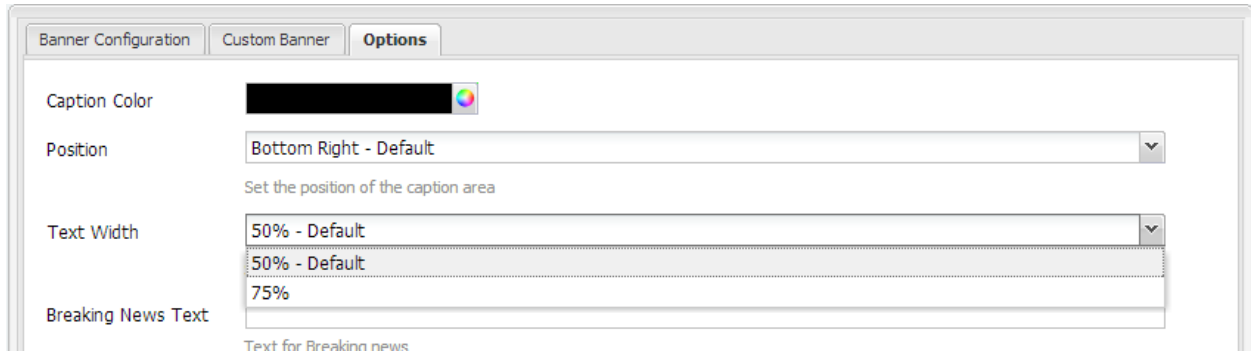

- Caption Color:** A color selection field with a black swatch and a color picker icon.
- Position:** A dropdown menu set to "Bottom Right - Default". Below it is the text "Set the position of the caption area".
- Text Width:** A dropdown menu set to "50% - Default". A list is open showing "50% - Default" (highlighted) and "75%".
- Breaking News Text:** A text input field. Below it is the text "Text for Breaking news".

16. Enter text for Breaking News if relevant.

17. If adding a link to an external source, following the proper format. If adding a link to an existing page, click the magnifying glass and select a path to the page.

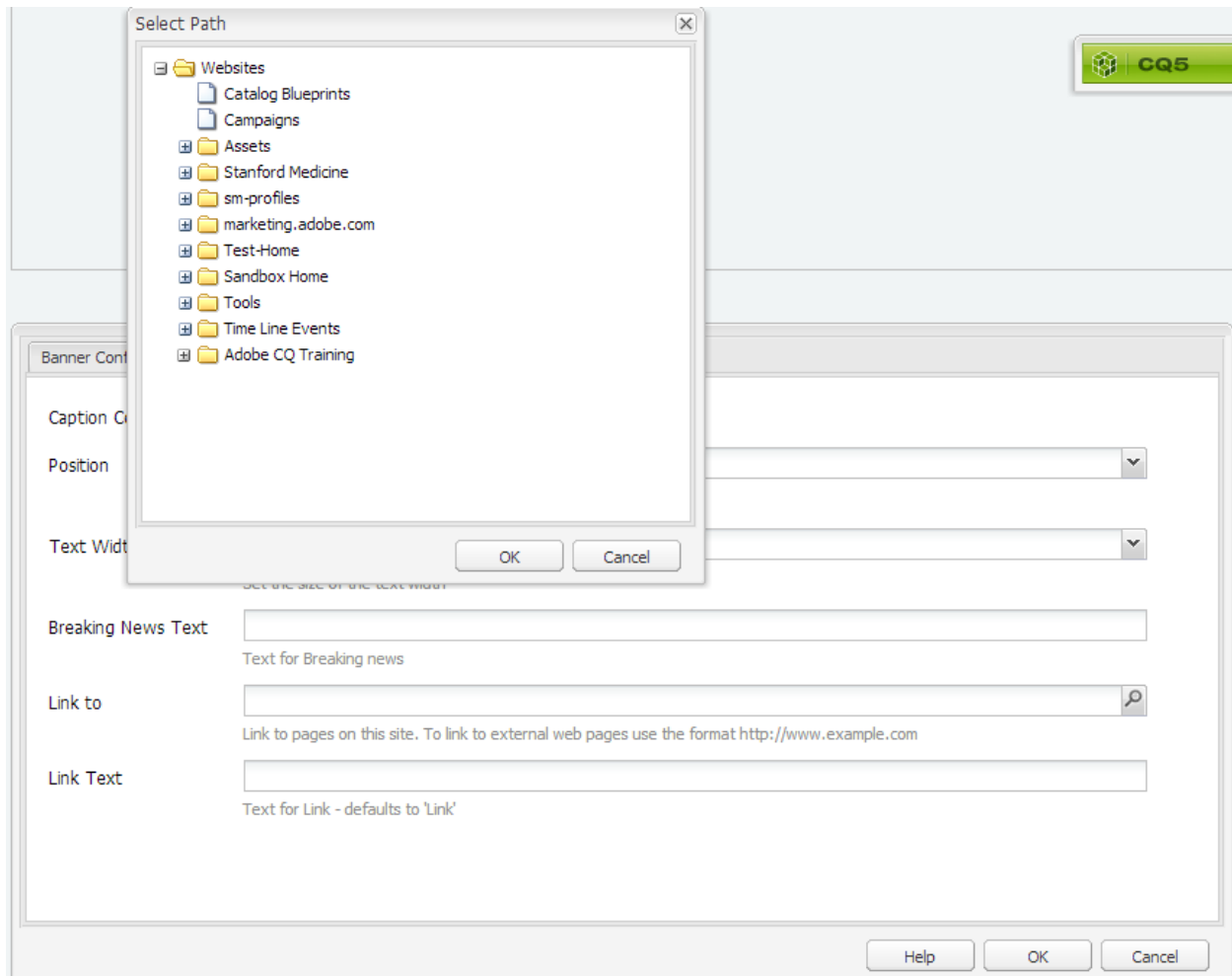

18. Enter text for the link.

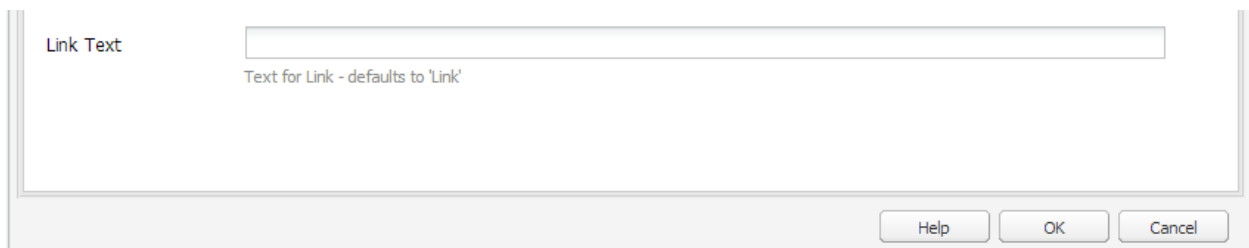

An example of the results.

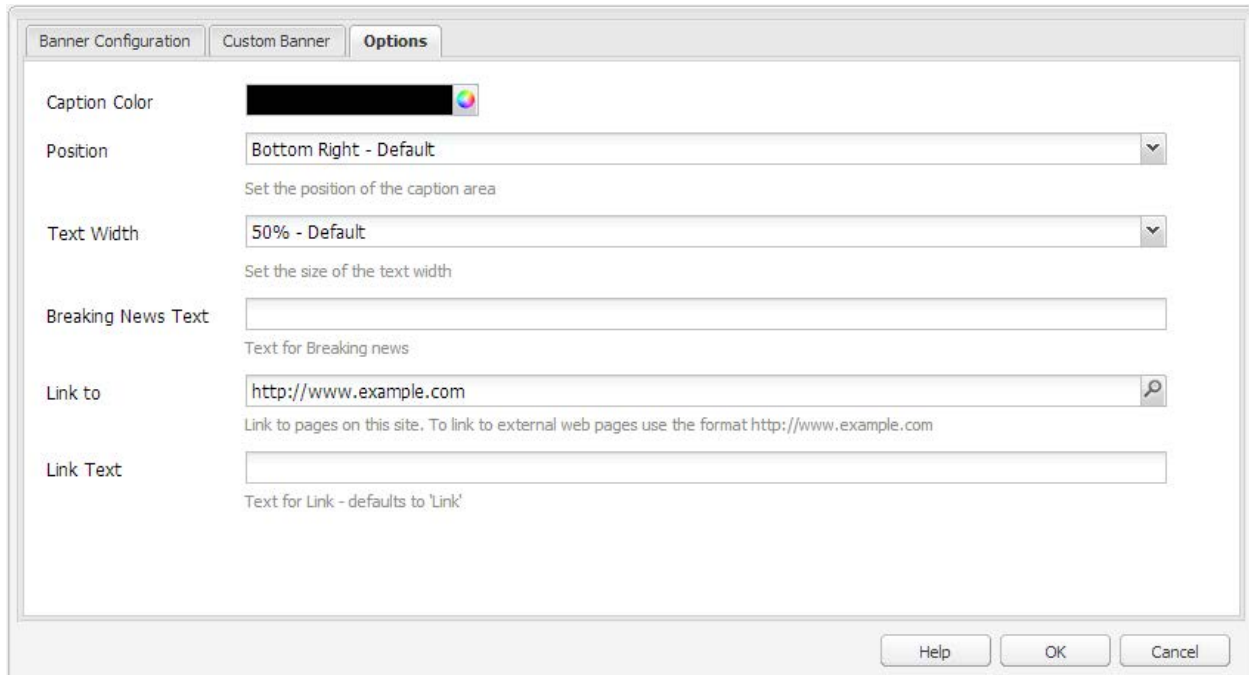

- Caption Color:** A color selection field with a black swatch and a color picker icon.
- Position:** A dropdown menu set to "Bottom Right - Default". Below it is the text "Set the position of the caption area".
- Text Width:** A dropdown menu set to "50% - Default". Below it is the text "Set the size of the text width".
- Breaking News Text:** An empty text input field. Below it is the text "Text for Breaking news".
- Link to:** A text input field containing "http://www.example.com" and a magnifying glass icon. Below it is the text "Link to pages on this site. To link to external web pages use the format http://www.example.com".
- Link Text:** An empty text input field. Below it is the text "Text for Link - defaults to 'Link'".

At the bottom right of the dialog are three buttons: "Help", "OK", and "Cancel".

19. Click OK to save the results and see them on the page.

20. To create a banner from a content source, choose the option.

Banner Configuration

Banner Source

- Create a banner manually
- Provide content source

A simple banner can be created manually or generated by another page.

21. Select the path using the magnifying glass.

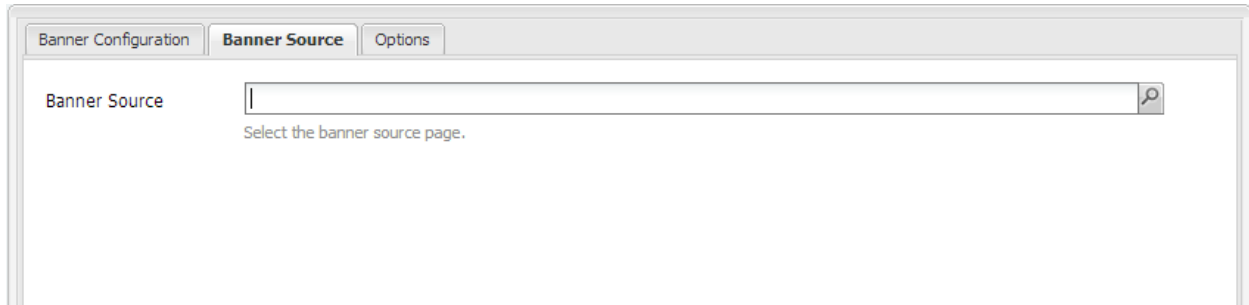

22. Choose the path to the page to use and click OK.

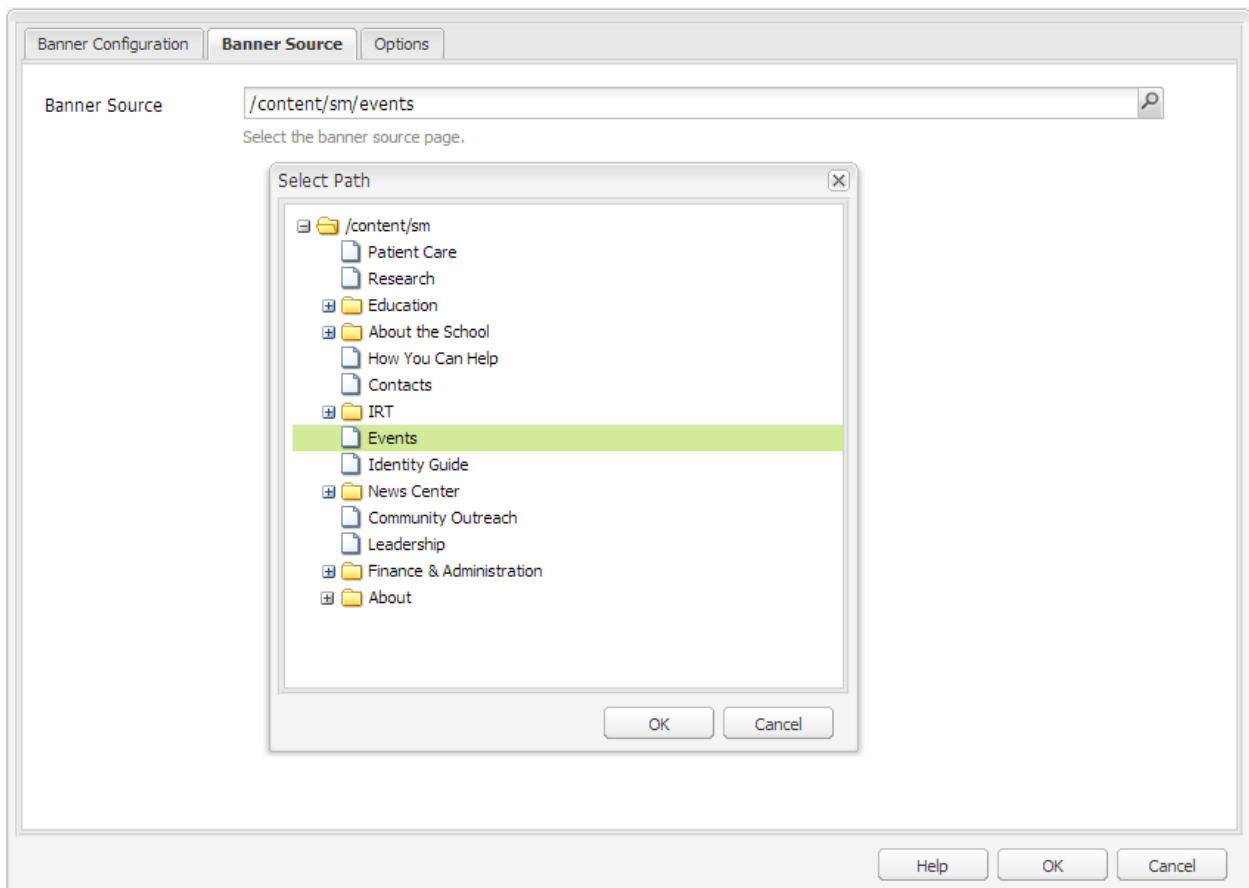

23. You can click OK to save and display the banner or select the Options tab.

24. The Options tab provides the following optional customizations.

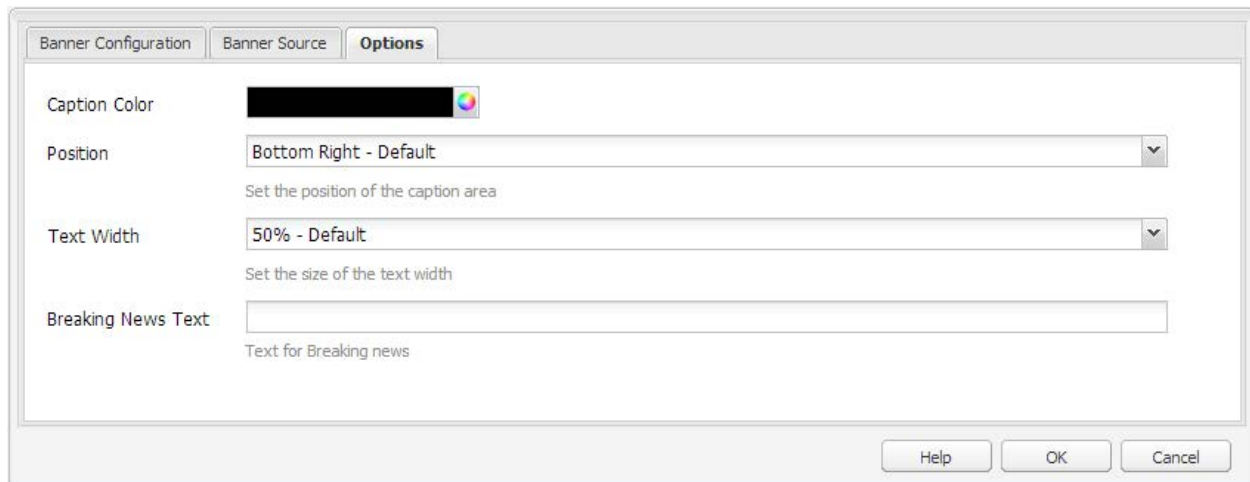

- Caption Color:** A color selection field showing a black color swatch with a color picker icon.
- Position:** A dropdown menu set to "Bottom Right - Default". Below it is the text "Set the position of the caption area".
- Text Width:** A dropdown menu set to "50% - Default". Below it is the text "Set the size of the text width".
- Breaking News Text:** A text input field. Below it is the text "Text for Breaking news".

At the bottom right of the dialog box are three buttons: "Help", "OK", and "Cancel".

25. Enter your choices and click OK to save and display on the page.