GLAD-PC CLINICAL ASSESSMENT FLOWCHART

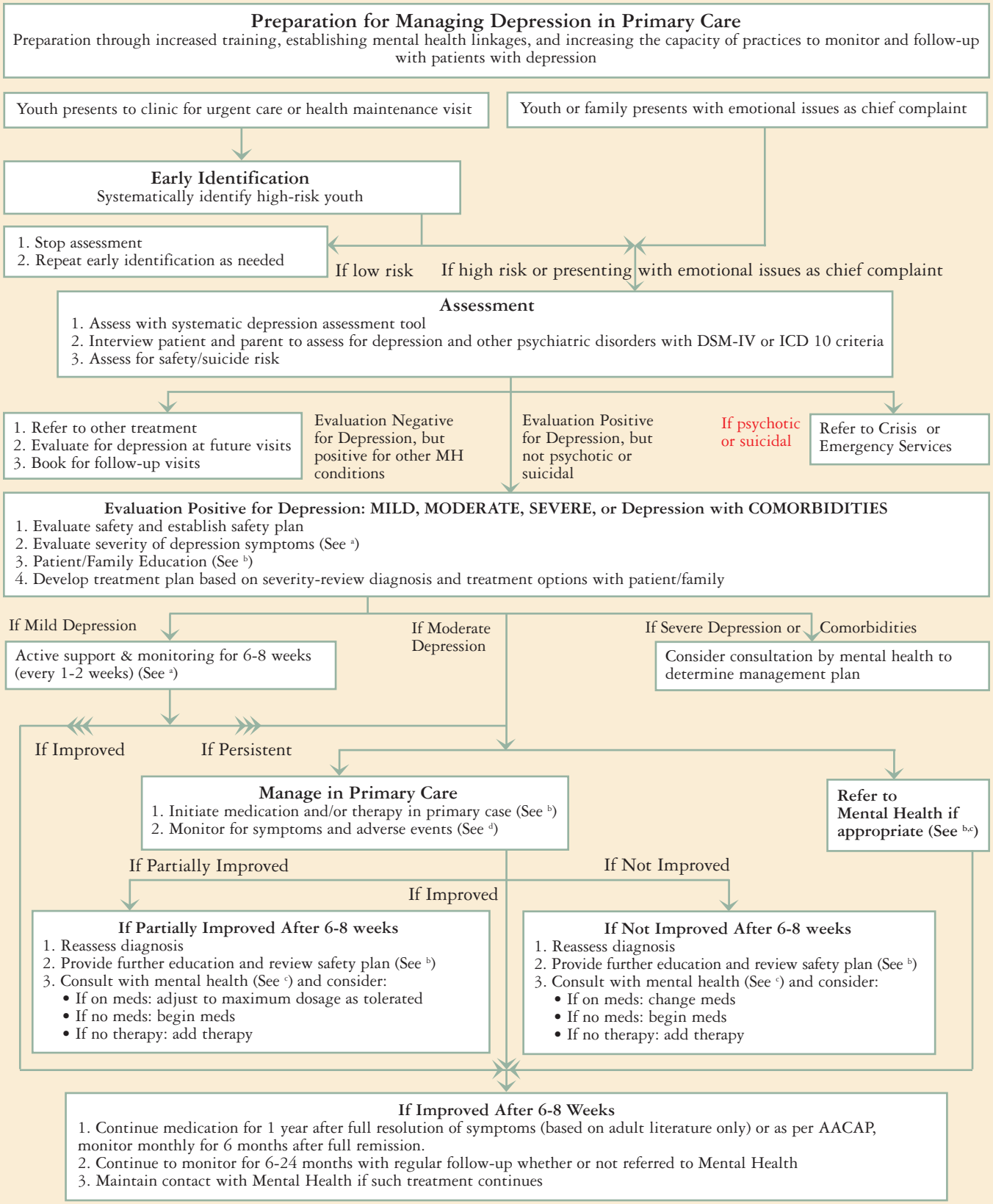

[a] See guidelines for definition of mild, moderate, and severe depression. Please consult GLAD-PC toolkit for methods available to aid providers to distinguish between mild, moderate, and severe depression.

[b] Psychoeducation, supportive counseling, facilitate parental & patient self-management, refer for peer support and regular monitoring of depressive symptoms and suicidality.

[c] Negotiate roles/responsibilities between primary care and mental health, and designate case coordination responsibilities. Continue to monitor in primary care after referral. Maintain contact with MH.

[d] Professionals should monitor for changes in symptoms and emergence of adverse events such as increased suicidal ideation, agitation or induction of mania. For monitoring guidelines please refer to guidelines/toolkit.

Adapted with permission from the *Guidelines for Adolescent Depression in Primary Care, GLAD-PC* Toolkit developed by the Center for the Advancement of Children's Mental Health at Columbia University