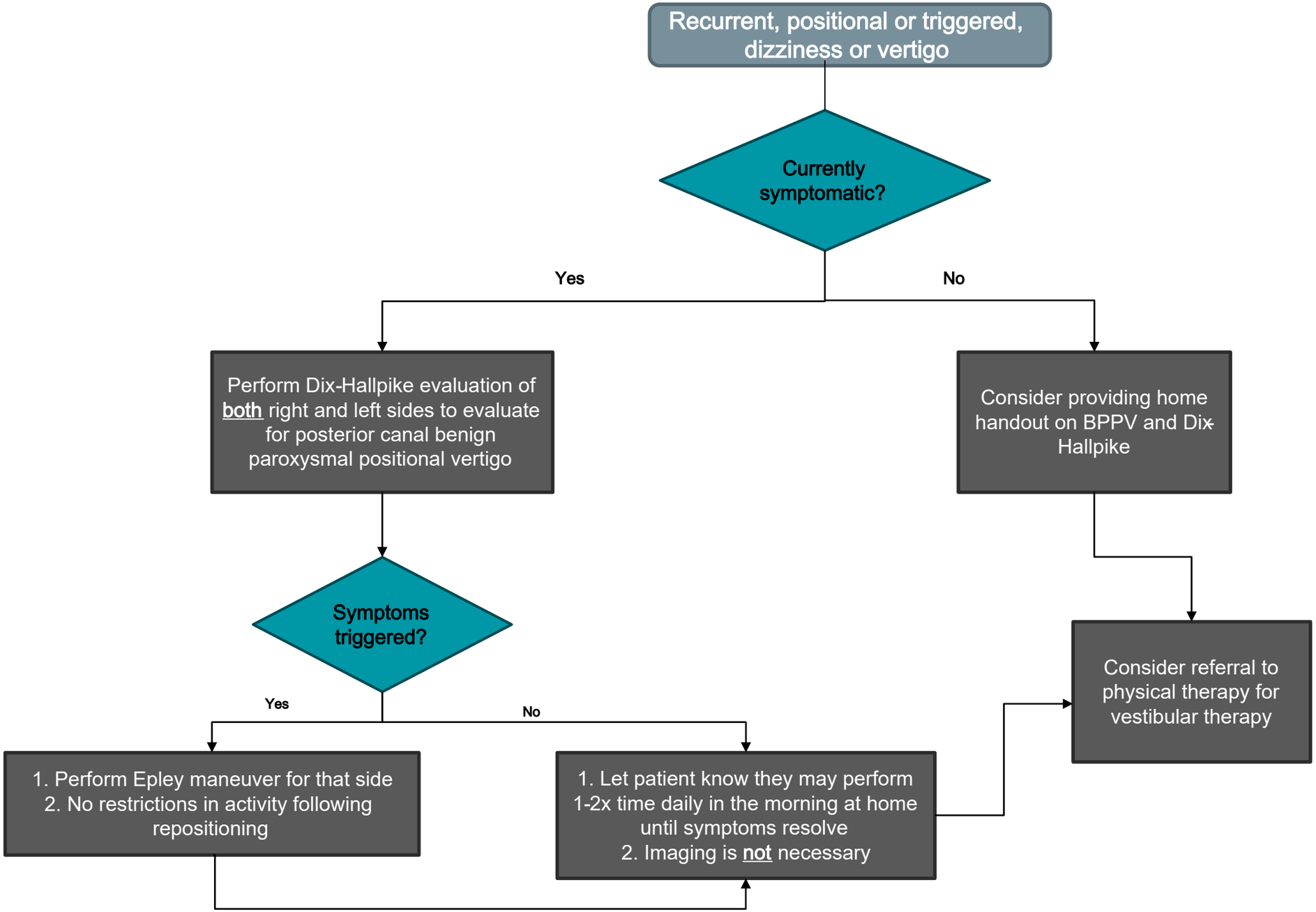

CT Head is never appropriate for dizziness evaluation in the outpatient setting