Early Start Program (ESP) and Prevention Unit

A Pathway for Care Health Professionals to Access Regional Center Services for Children with Developmental Delays

(Numbers refer to the explanatory boxes at sides and at the bottom of the page)

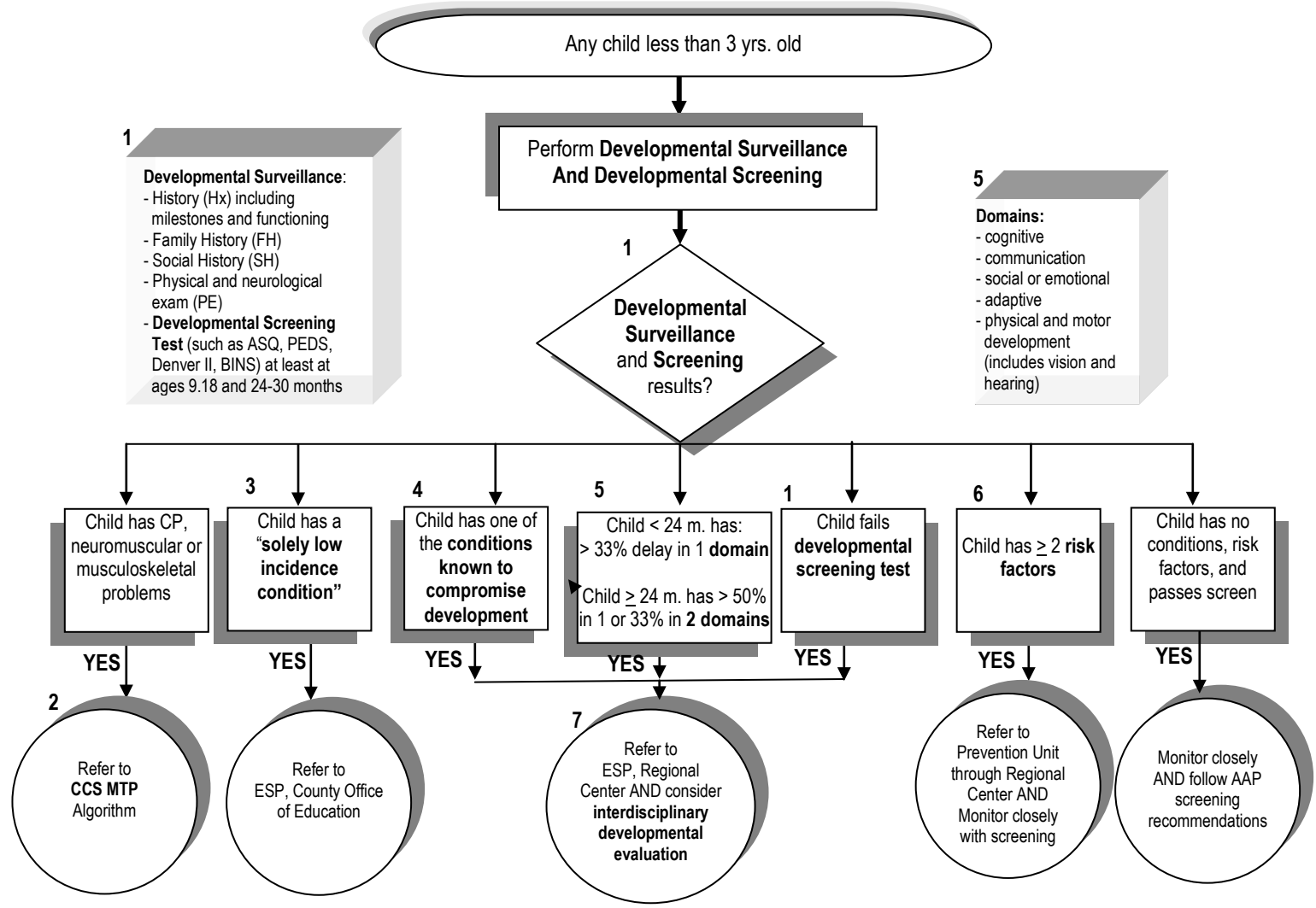

1

Developmental Surveillance:
- History (Hx) including milestones and functioning
- Family History (FH)
- Social History (SH)
- Physical and neurological exam (PE)
- **Developmental Screening Test** (such as ASQ, PEDS, Denver II, BINS) at least at ages 9.18 and 24-30 months

5

Domains:
- cognitive
- communication
- social or emotional
- adaptive
- physical and motor development (includes vision and hearing)

2

CCS MTP Eligibility
- Cerebral Palsy
- Neuromuscular disease
- Musculoskeletal injury or deformity
- Specific risk factors

3

"Solely low Incidence Conditions":
- Hearing Loss
- Vision impairment
- Orthopedic conditions

4

Examples of **conditions known to compromise development**:
- Down Syndrome
- Autism
- Other genetic or metabolic disease

6

Risk Factors:
- < GA 32 weeks OR 1500 grams
- Ventilation > 48 h
- SGA
- Asphxia neonatorum
- Persistent metabolic abnormality
- Neonatal or nonfebrile seizures
- CNS lesion
- CNS infection
- Multiple anomalies
- Prenatal exposure to teratogens or drugs
- FTT
- Hypo- or hypertonia

7

Interdisciplinary development evaluation:
- Medical diagnosis
- Multiple domains of function
- Family and social circumstances

FIRST 5 SAN MATEO™

STANFORD UNIVERSITY

Version 1.3 02/10/2010