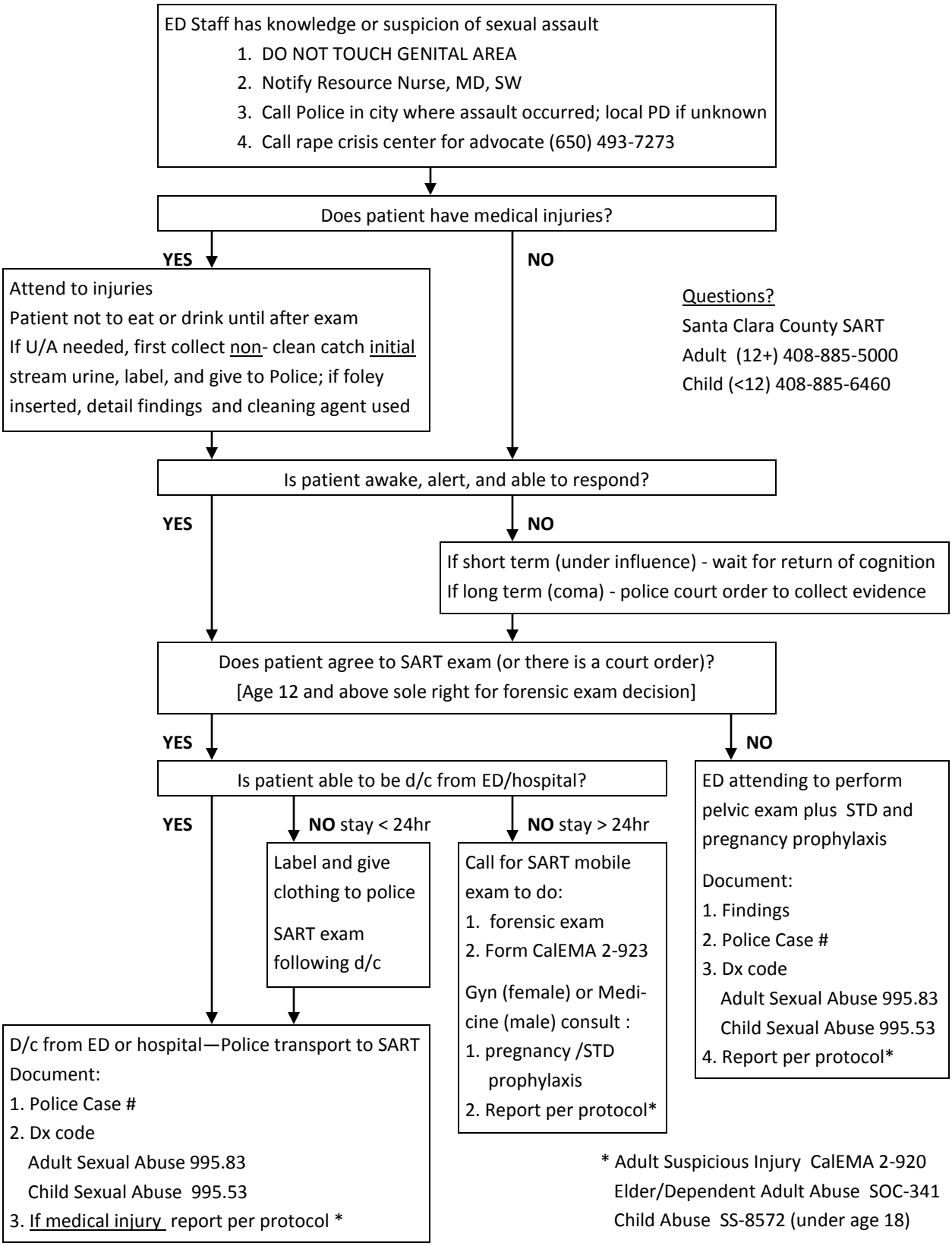ADULT (age 12+) ACUTE (<72 hrs.) SEXUAL ASSAULT PROTOCOL