

Population Based Evaluation of Nasopharyngeal Carcinoma Mortality Trends in the United States



Center for Asian Health Research and Education

George Hung, Gina Kim, Dr. Sanah Vohra, Dr. Dimitrios Colevas

Stanford University Center for Asian Health Research and Education, Stanford University School of Medicine

Introduction

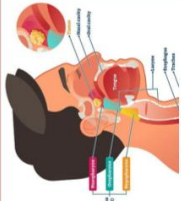

- Nasopharyngeal Cancer
- Risk Factors
 - Epstein-Barr Virus
 - Alcohol, Smoking, Tobacco Use
 - Diet (Salted, Cured, Fermented Foods)
- Global Mortality Rate: < 1 per 100,000
- Mortality Rates Differ by Race: Asians have **not** been Disaggregated in Literature

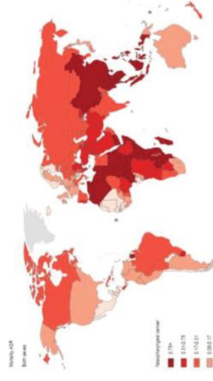

Objective

- To characterize NPC mortality trends by **race, nativity, sex, and age**

Methods

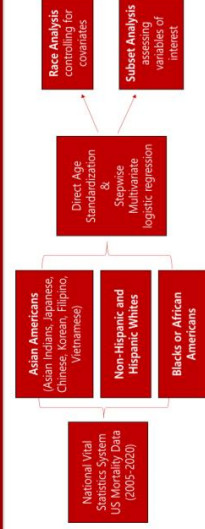

Results

Crude Mortality Counts by Race and Age

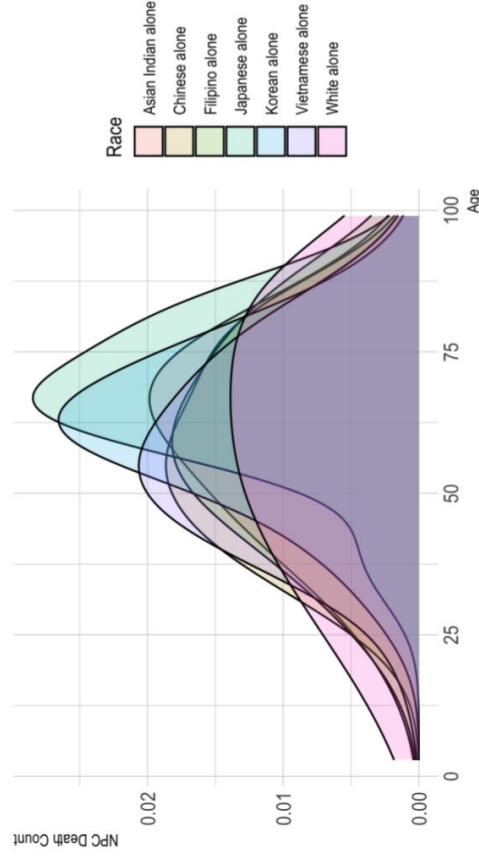

Age-Adjusted Mortality Rates by Race and (a) Nativity (b) Sex

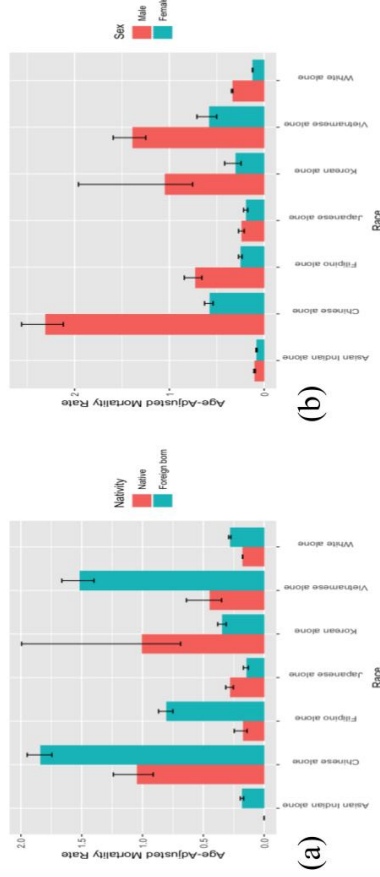

Discussion

Comparison of AAMR: US vs Asia

Race	US AAMR (per 100,000 person-years)		Asian Country AAMR (per 100,000 person-years)	
	Male	Female	Male	Female
Asian Indian	0.103 [0.093-0.109]	0.081 [0.075-0.087]	0.5	0.2
Chinese	2.311 [2.119-2.559]	0.578 [0.538-0.629]	2.7	1.1
Filipino	0.730 [0.657-0.843]	0.250 [0.233-0.271]	3.2	1.3
Japanese	0.237 [0.210-0.270]	0.192 [0.173-0.217]	0.4	0.1
Korean	1.049 [0.755-1.959]	0.302 [0.244-0.417]	1.8	0.8
Vietnamese	1.388 [1.249-1.593]	0.579 [0.500-0.709]	7.7	3.4
Non-Hispanic White	0.336 [0.330-0.346]	0.124 [0.120-0.125]		

Table from "Epidemiology and Incidence in the Incidence and Mortality of Nasopharyngeal Cancer in Asia" (Makitieva et al., 2016)

Future Work

- Missing Data: Asian Subgroup Classification
- Asian Countries with Highest AAMR

Country	Age-Adjusted Mortality rate (per 100,000 person-years)
Indonesia	3.3
Vietnam	3.3
Singapore	2.8
Malaysia	2.5

Table from "Epidemiology and Incidence in the Incidence and Mortality of Nasopharyngeal Cancer in Asia" (Makitieva et al., 2016)

- Confounding Variables
- Socioeconomic factors in diagnosis/treatment
- National Vital Statistics System Mortality Data (Restricted)
- Surveillance, Epidemiology, and End Results (SEER)

References

